PRAKTIKUM BASIS DATA

MODUL 4

Scripting SQL Basic Query – Pemrosesan Banyak

Oleh:

Muhammad Rasyid Ridho 103122400018

PROGRAM STUDI S1 REKAYASA PERANGKAT LUNAK

DIREKTORAT KAMPUS PURWOKERTO

UNIVERSITAS TELKOM

2026

Jurnal

1. Soal 1 – Ketersediaan Film Habibie Ainun

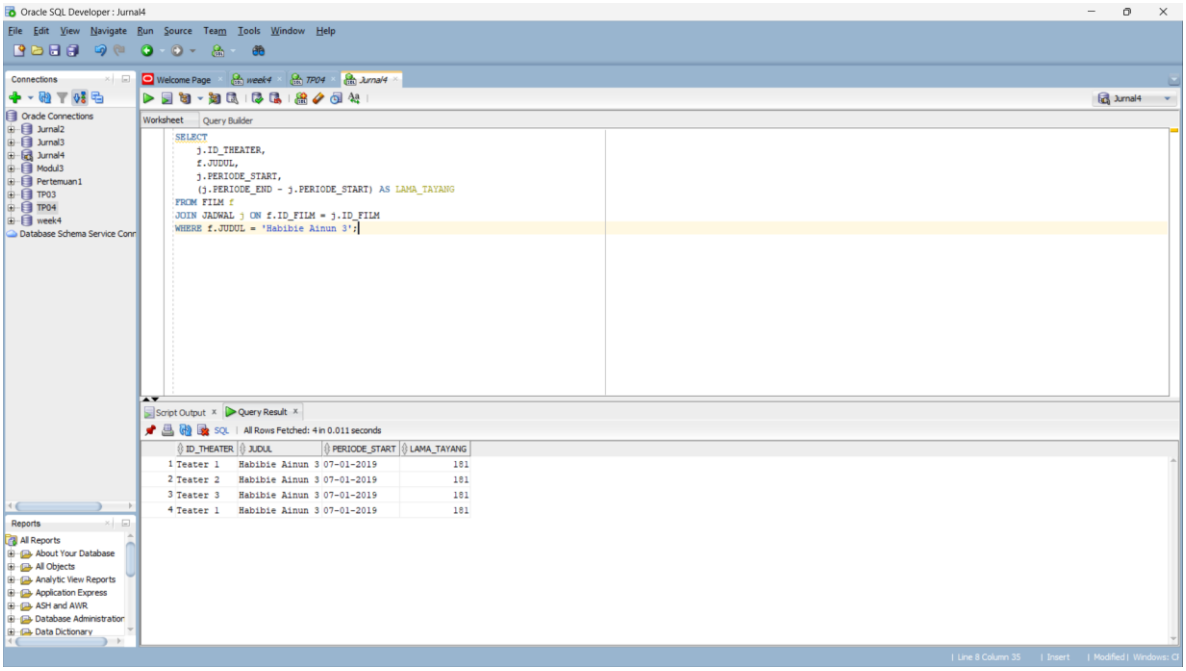

2. Soal 2 – Tampilkan ID Theater, Kelas, Harga dan Pengkategorian

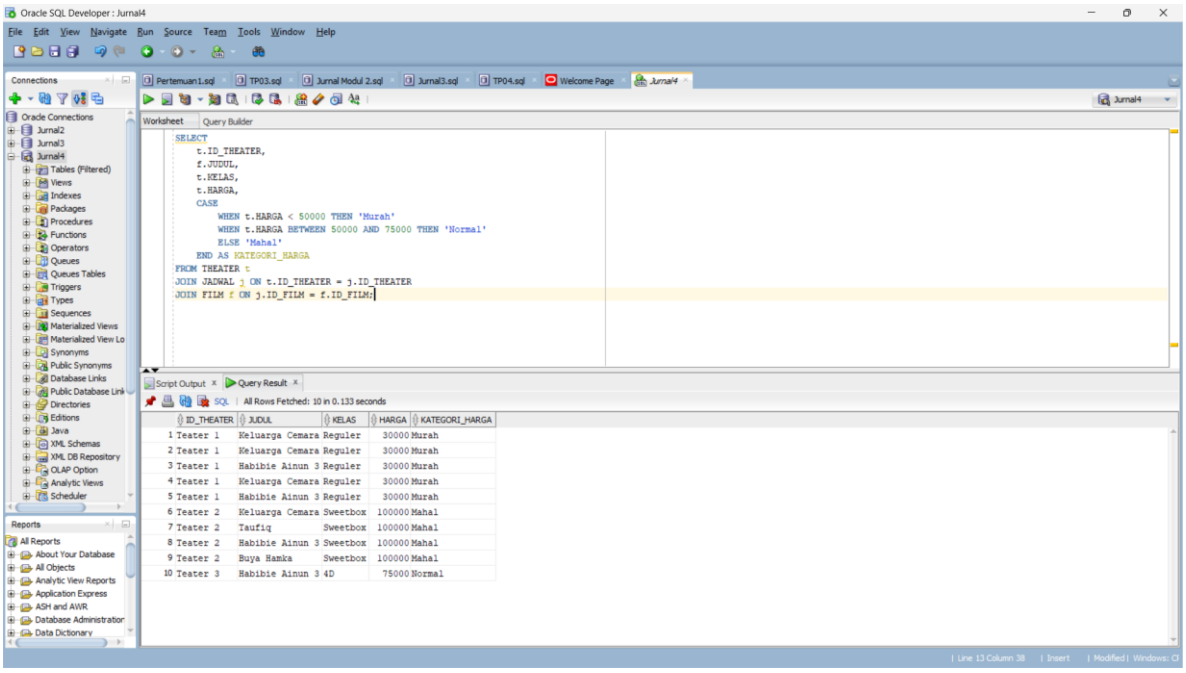

3. Soal 3 – Diskon 10% umur <32

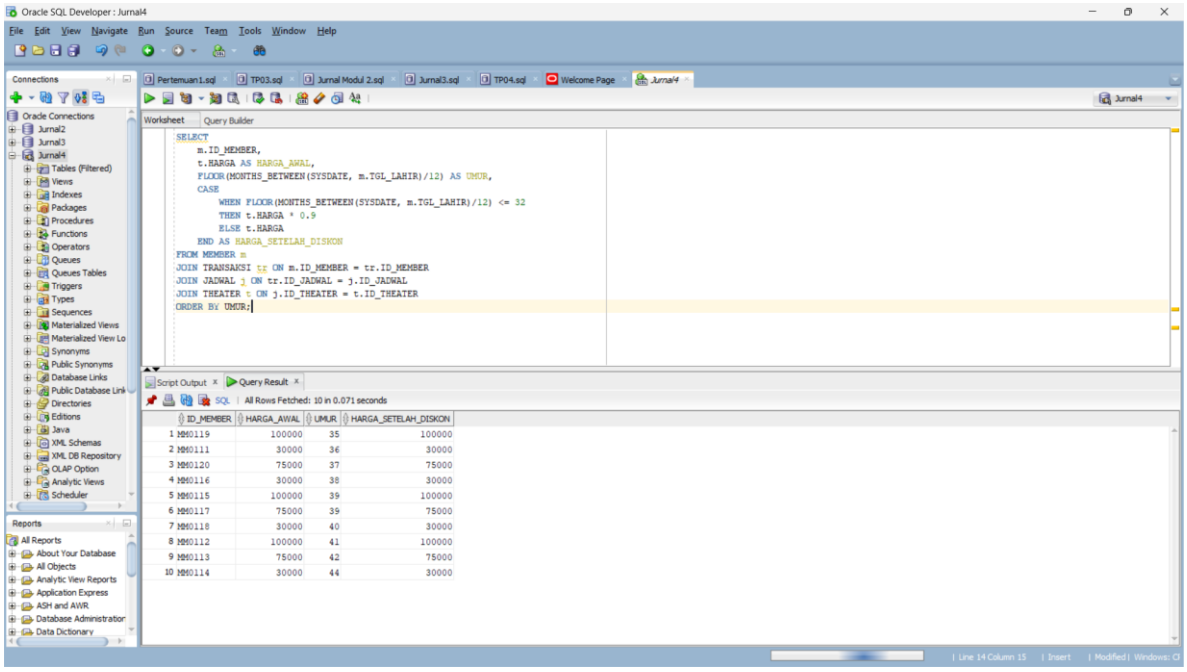

4. Soal 4 – Film >= 100 Menit

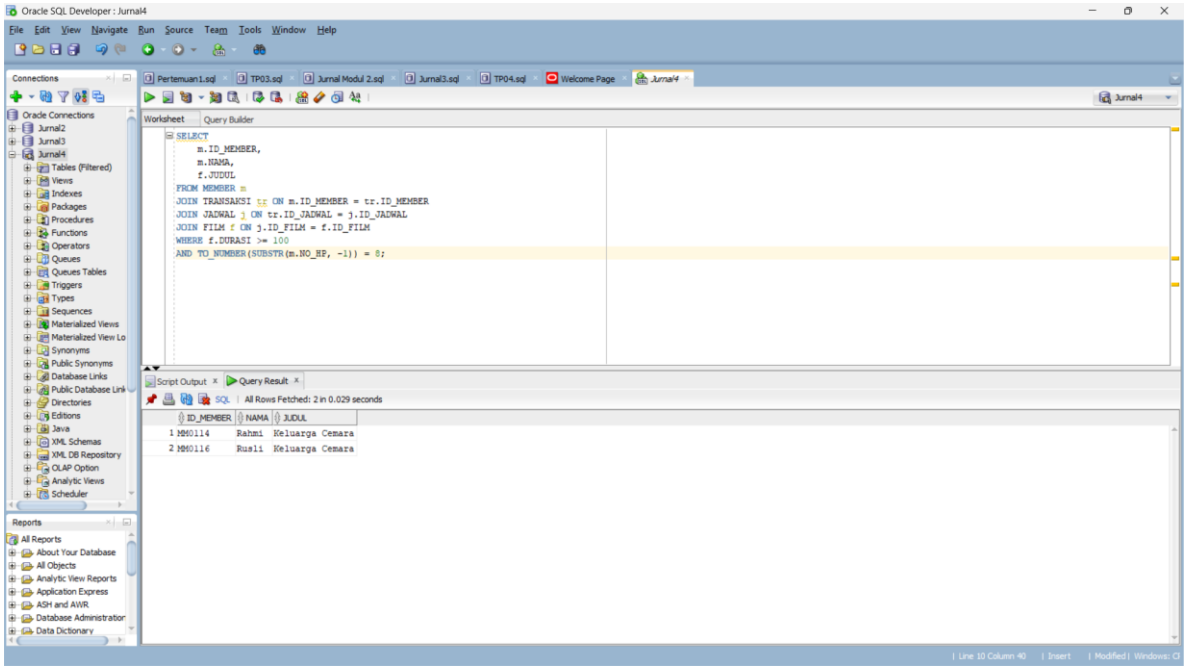

5. Soal 5 - Keluarga Cemara

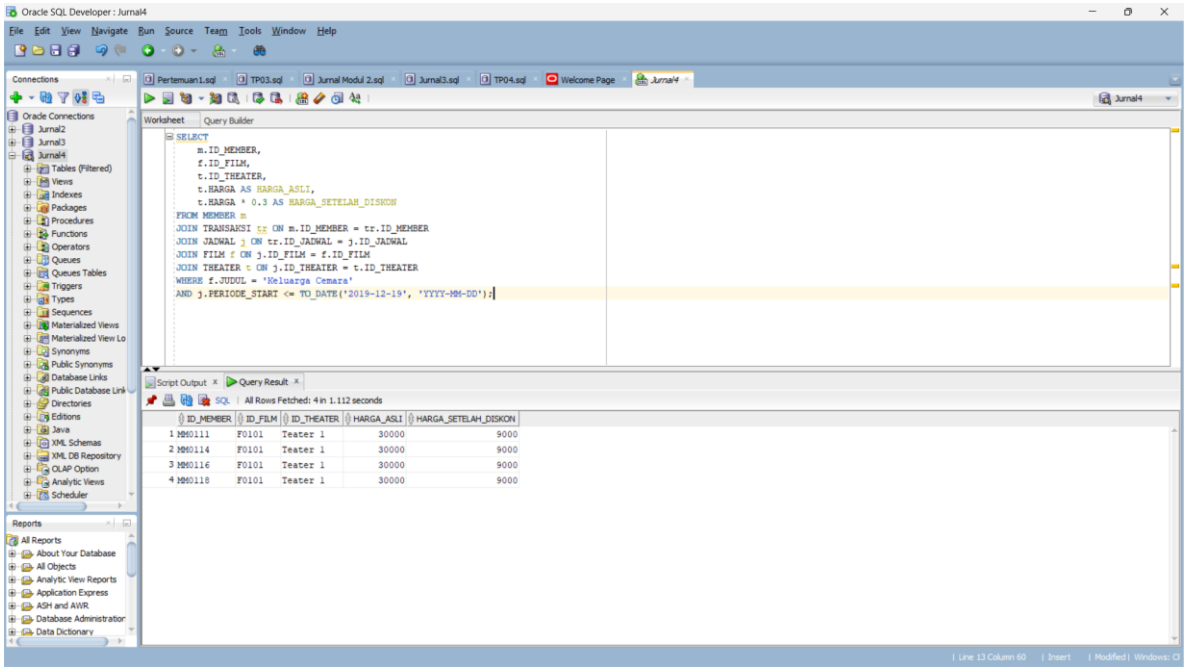
Oracle SQL Developer : Jurnal4
File Edit View Navigate Run Source Team Tools Window Help
Connections
Oracle Connections
Jurnal2
Jurnal3
Jurnal4
Tables (Filtered)
Views
Indexes
Packages
Procedures
Functions
Operators
Queues
Queues Tables
Triggers
Types
Sequences
Materialized Views
Materialized View Lo
Synonyms
Public Synonyms
Database Links
Public Database Link
Directories
Editions
Java
XML Schemas
XML DB Repository
OLAP Option
Analytic Views
Scheduler
Reports
All Reports
About Your Database
All Objects
Analytic View Reports
Application Express
ASH and AWR
Database Administration
Data Dictionary
Pertemuan1.sql
TP03.sql
Jurnal Modul 2.sql
Jurnal3.sql
TP04.sql
Welcome Page
Jurnal4
Worksheet
Query Builder
SELECT
m.ID_MEMBER,
f.ID_FILM,
t.ID_THEATER,
t.HARGA AS HARGA_ASLI,
t.HARGA * 0.3 AS HARGA_SETELAH_DISKON
FROM MEMBER m
JOIN TRANSAKSI tr ON m.ID_MEMBER = tr.ID_MEMBER
JOIN JADWAL j ON tr.ID_JADWAL = j.ID_JADWAL
JOIN FILM f ON j.ID_FILM = f.ID_FILM
JOIN THEATER t ON j.ID_THEATER = t.ID_THEATER
WHERE f.JUDUL = 'Keluarga Cemara'
AND j.PERIODE_START <= TO_DATE('2019-12-19', 'YYYY-MM-DD');
Script Output
Query Result
All Rows Fetched: 4 in 1.112 seconds
ID_MEMBER ID_FILM ID_THEATER HARGA_ASLI HARGA_SETELAH_DISKON
1 MM0111 F0101 Teater 1 30000 9000
2 MM0114 F0101 Teater 1 30000 9000
3 MM0116 F0101 Teater 1 30000 9000
4 MM0118 F0101 Teater 1 30000 9000
Line 13 Column 60
Insert
Modified
Windows: CR